

Southeast corner Section 14, Township 12 North, Range 70 West

**CERTIFIED LAND CORNER RECORDATION**

DESCRIPTION OF CORNER EVIDENCE FOUND, AND ORIGINAL RECORD (if known)

Old fence line North and West also old remains of fence line to the South post and wire lying on ground

DESCRIPTION OF MONUMENT AND ACCESSORIES ESTABLISHED TO PERPETUATE THE ORIGINAL LOCATION OF THIS CORNER:

Set 5/8 inch copper rod with 1 1/2 inch copper cap stamped P.E. & L.S. 692  
From corner to ties  
North 0.60 feet to South face fence post  
West 40.40 feet to Railroad spike in fence post  
South Southeast 100.05 feet to nail and flagging in 5 inch diameter tree

SKETCH, WITH COURSE AND DISTANCE TO ADJACENT CORNER IF DETERMINED IN THIS SURVEY.  
(May Sketch or Paste Reproduction on Reverse Side.)

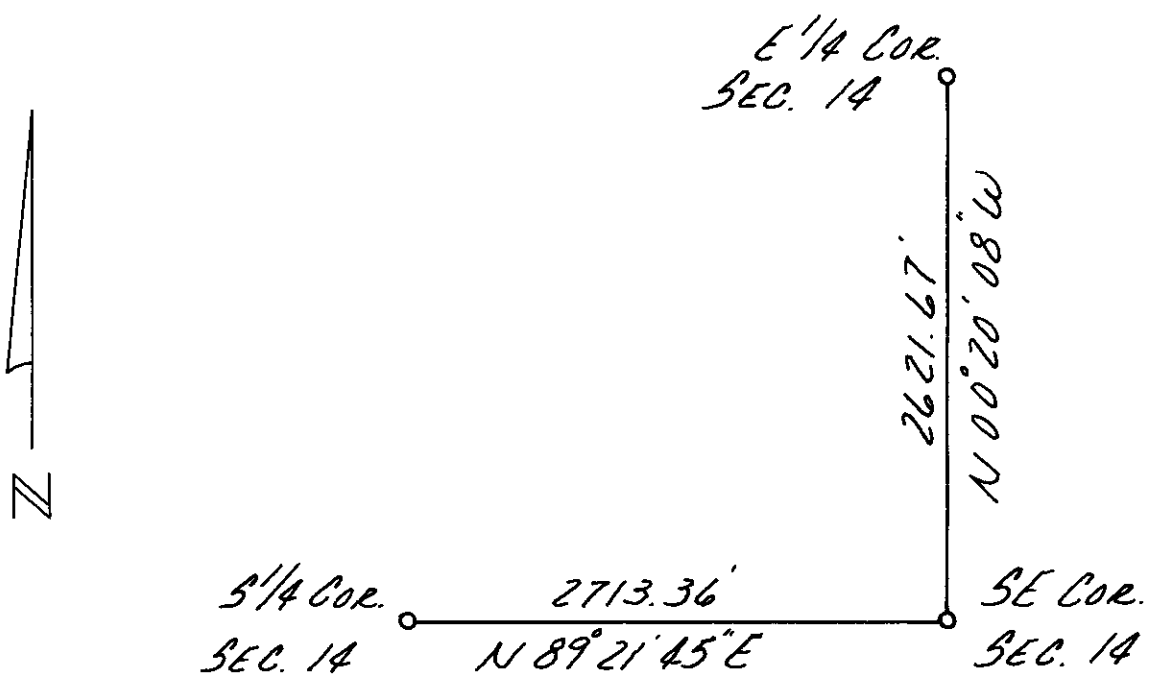

I, Neil M. Kruback certify that I have carefully performed or reviewed the work done on the diagrammed corner as reported on this recordation form and approve the same.

Neil M. Kruback  
Signature of Surveyor

692  
Registration No.

STATE OF WYOMING,  
Office of Clerk and Recorder,  
County of Laramie

This "corner record" was filed for record on the 18 day of December, 19 73, was noted on the cross-index plat and is assigned page No. \_\_\_\_\_, in book No. \_\_\_\_\_.

John B. Husman  
County Official

|                             |              |                    |      |
|-----------------------------|--------------|--------------------|------|
| Cross Index No. <u>N-21</u> | T. <u>12</u> | R. <u>70W 6thP</u> | Mer. |
| _____                       | T. _____     | R. _____           | Mer. |
| _____                       | T. _____     | R. _____           | Mer. |
| _____                       | T. _____     | R. _____           | Mer. |
| _____                       | T. _____     | R. _____           | Mer. |
| _____                       | T. _____     | R. _____           | Mer. |
| _____                       | T. _____     | R. _____           | Mer. |

N-21 12-70

NA

Photographed ✓  
 Indexed *SB*  
 Posted ✓  
 Assessor ✓

The State of Wyoming }  
 County of Laramie } 59  
 This instrument was filed for record  
 at \_\_\_\_\_ 11 27 o'clock *A.M.* on the  
 \_\_\_\_\_ 18 \_\_\_\_\_ of *December*  
 A. D. 19*73*  
 Book \_\_\_\_\_

*[Signature]*  
 County Clerk, State of Wyoming  
*[Signature]*